Analysis of Residuals from the "Best" Model

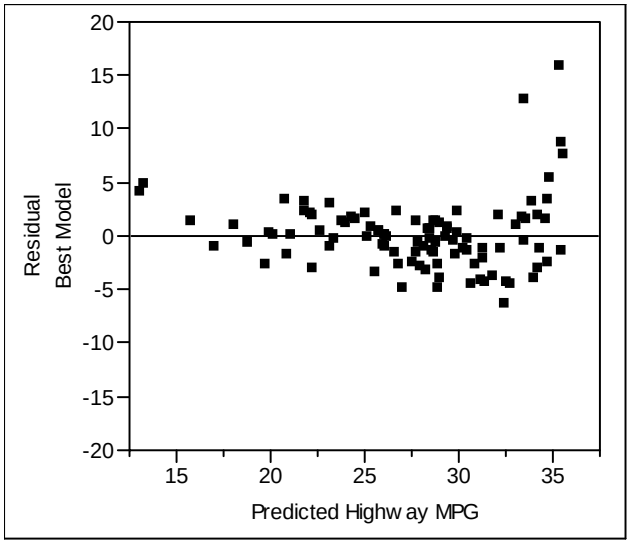

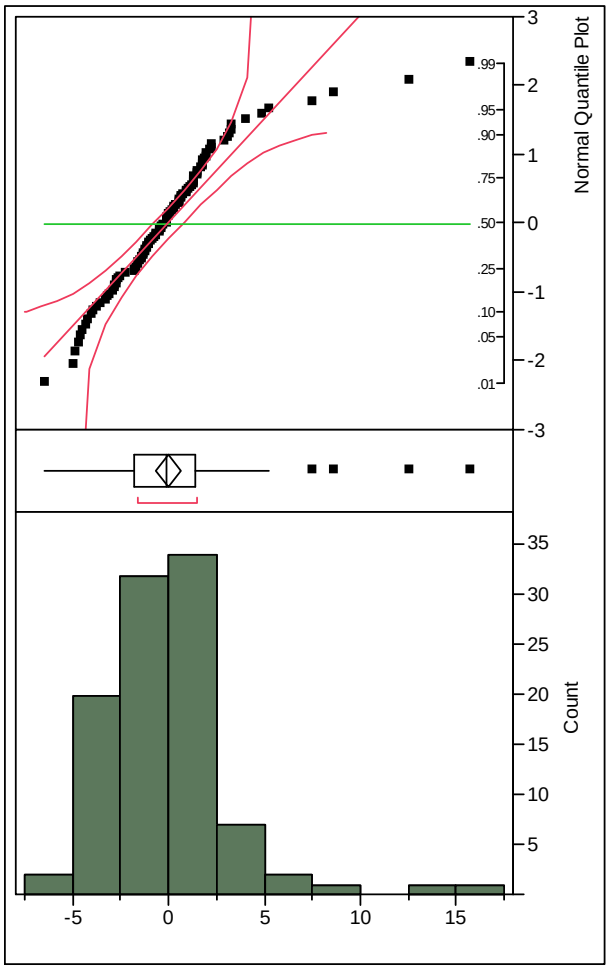

Vehicle Name	Type	SUV	Minivan	All Wheel	Engine	Horsepower	Highway MPG	Weight	Wheel Base	Predicted	Residual
Honda Civic HX 2dr	Sedan	0	0	0	1.7	117	**44**	2500	103	**35.38**	**8.62**
Toyota Echo 2dr manual	Sedan	0	0	0	1.5	108	**43**	2035	93	**35.53**	**7.47**
Toyota Prius 4dr (gas/electric)	Sedan	0	0	0	1.5	110	**51**	2890	106	**35.31**	**15.69**
Volkswagen Jetta GLS TDI 4dr	Sedan	0	0	0	1.9	100	**46**	3003	99	**33.43**	**12.57**